

#5796 Filed This 23 day of Aug. 1967
 And Recorded in Vol. R.R. Page 113 at 11:52 A.M.
 Ollie Farnsworth
 Register Mesne Conveyance Greenville County, S. C.

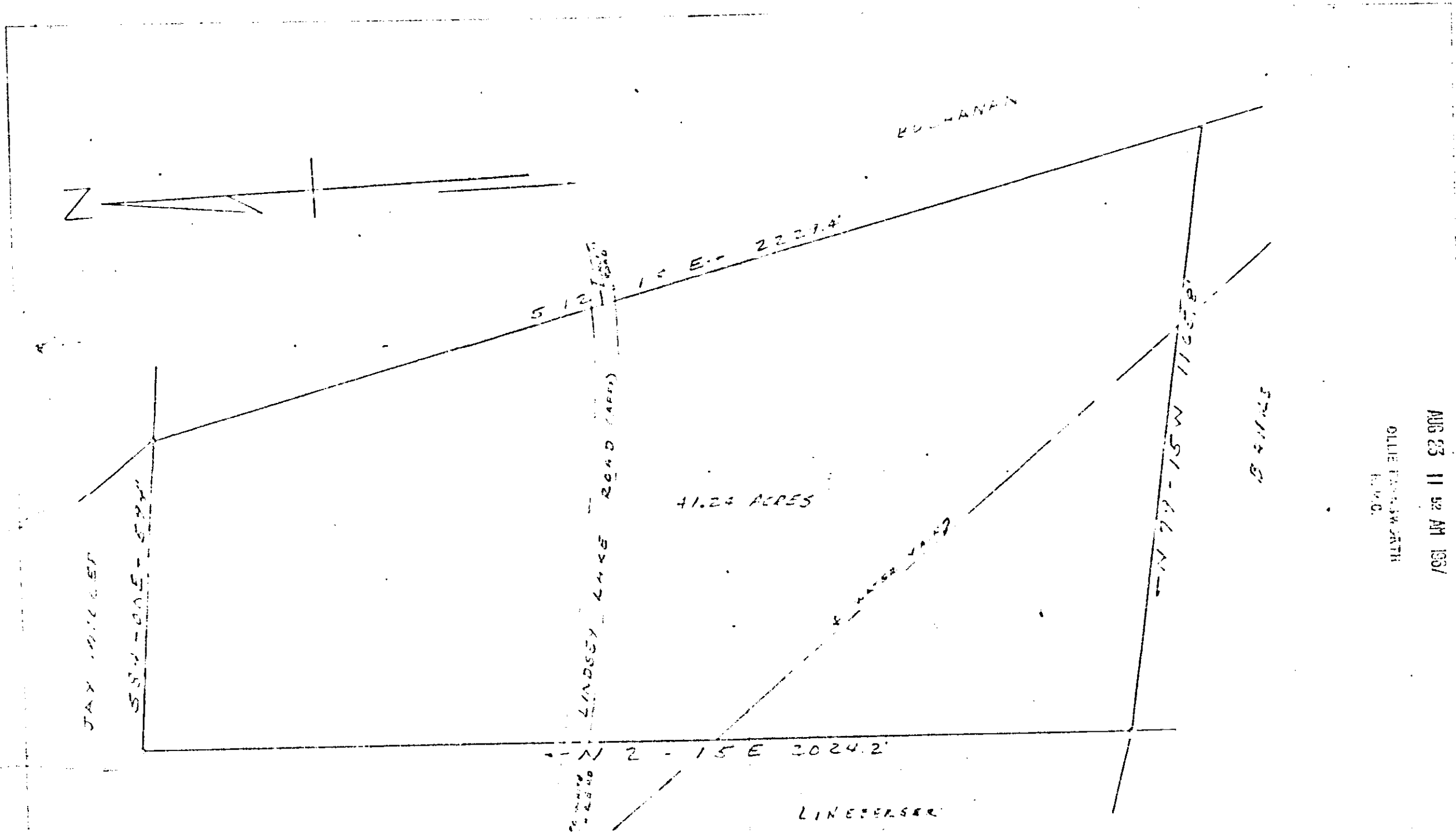

PROPERTY OF
 ROBERT WOLGEMUTH
 NEAR TRAVELERS REST, S.C.
 JULY 31, 1967 SCALE 1"=200'

5796

SURVEY BY: CAMILLE CLARKSON
 1/00 H.C. Clarkson
 SCALS N° 2587

RRR-113

REFERENCE
 SYDE. CO. B.L. & B.M. PAGES 5058
 BLK 1
 LOT 32

GREVILLE CO. S. C.
 AUG 23 11 52 AM 1967
 OLLIE FARNSWORTH
 R.M.C.